After the Battle of Aughrim

(Ireland)

A

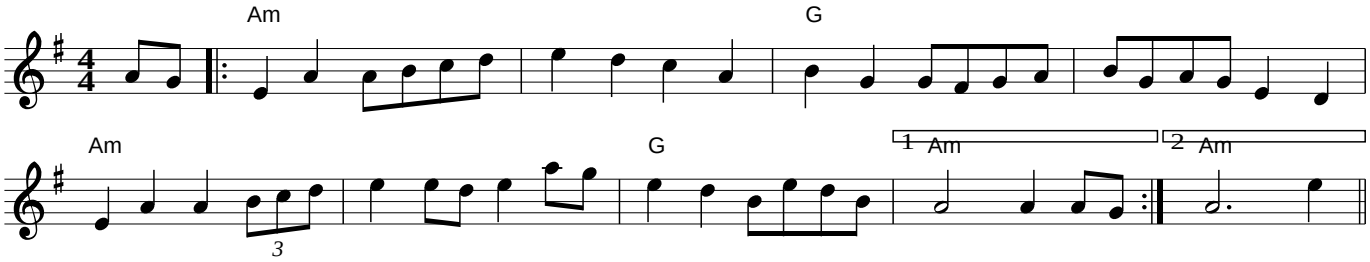
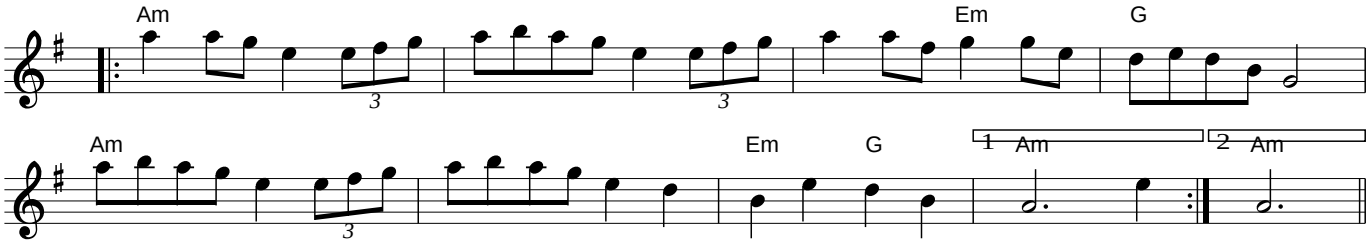
B