Rights of Man

A

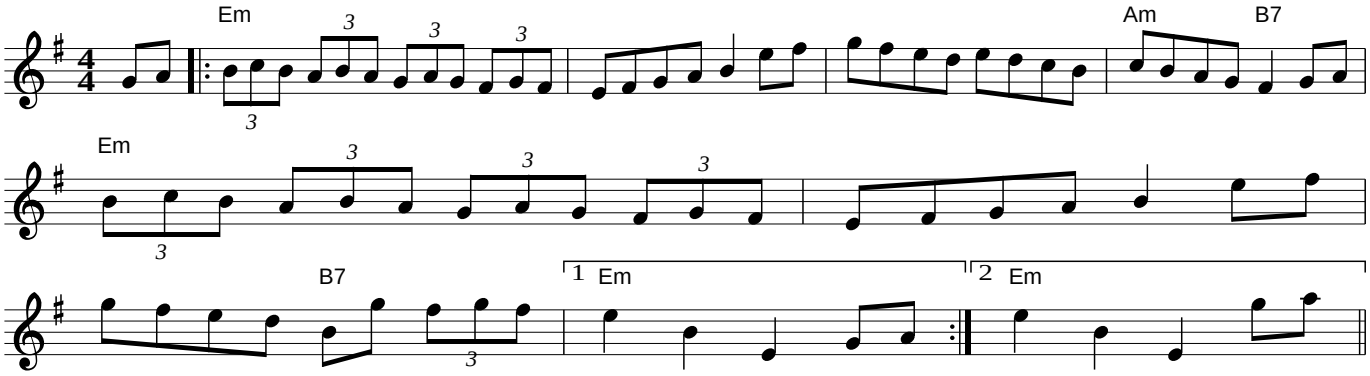
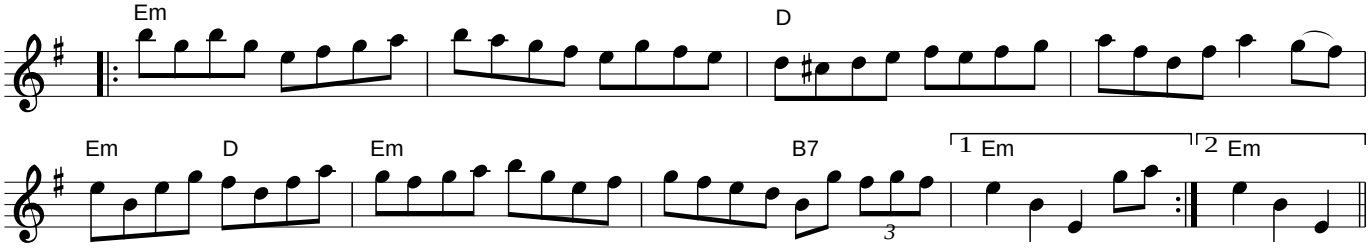
B